





West-Ansicht



Süd-Ansicht



Ost-Ansicht

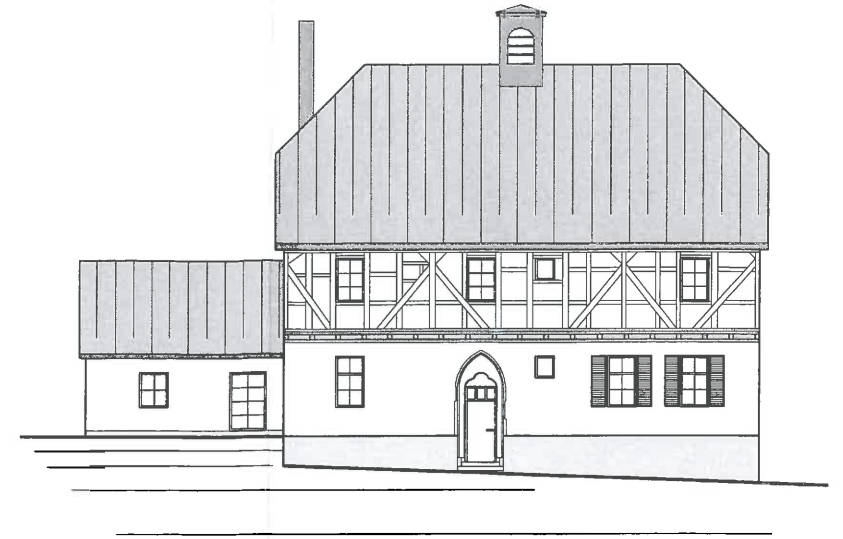

Nord-Ansicht

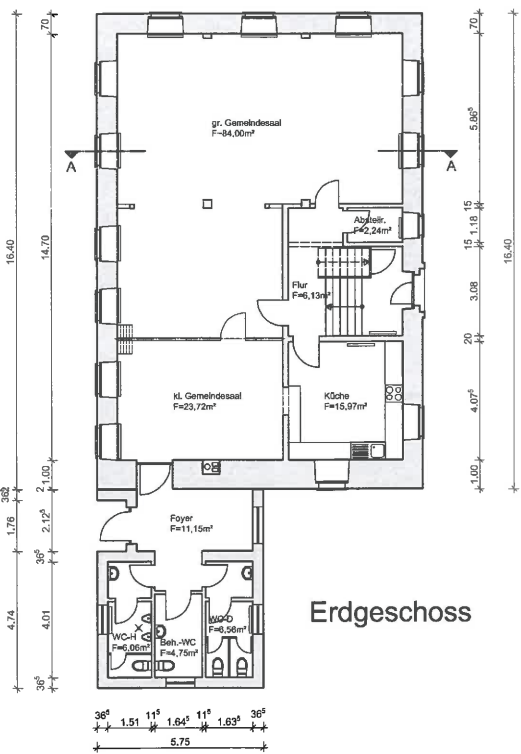
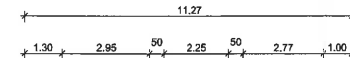
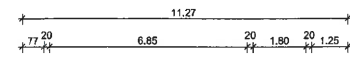
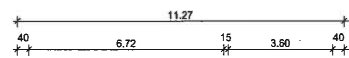
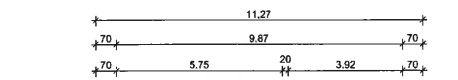
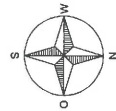

Erdgeschoss

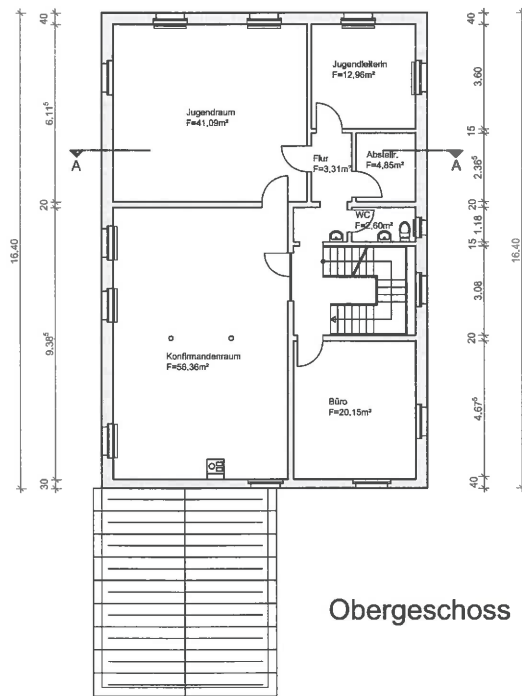

Obergeschoss

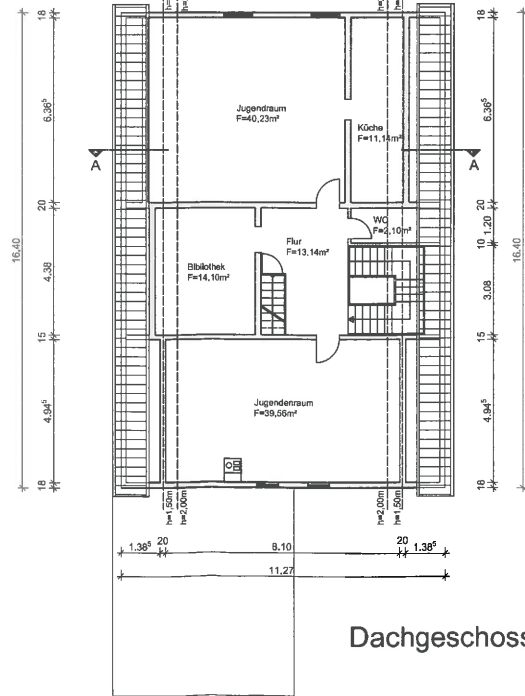

Dachgeschoss

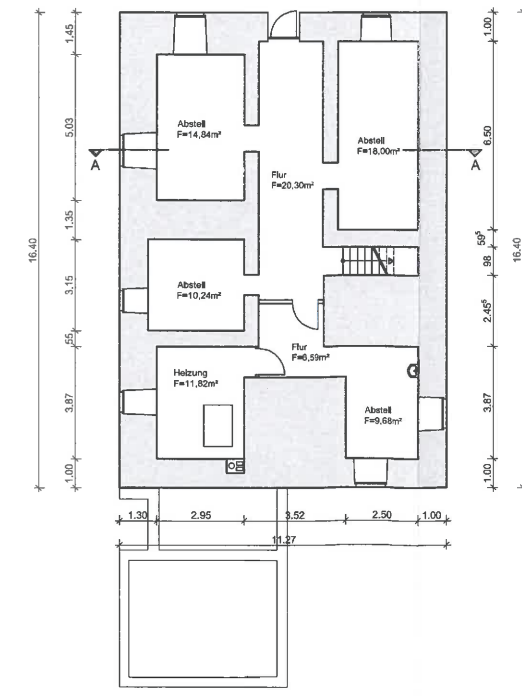

Kellergeschoss

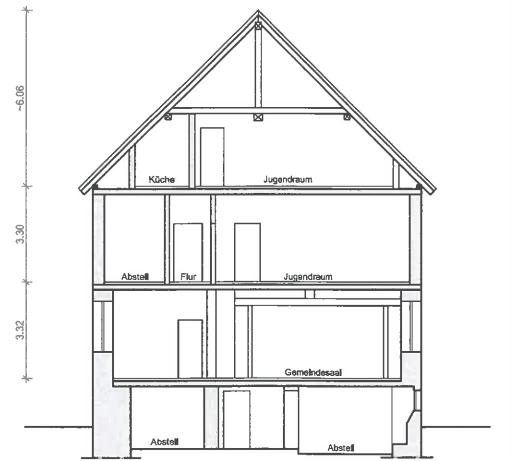

Schnitt A-A

ARCHITEKTURBÜRO SEIDEL + MUSKAU PLANUNG · STATIK · BAULEITUNG SCHANZENSTR. 8 35435 WETTENBERG-WISSMAR ☎ 06406-3104 ☎ 06406-73381 ✉ info@seidel-musku.de	
PLANUNGSPHASE	BESTAND
BAUHERRSCHAFT	Ev. Kirchengemeinde Großen-Linden Frankfurter Str. 42 35440 Linden
BAUVORHABEN	Gemeindehaus Großen-Linden Frankfurter Str. 42 35440 Linden
BAUGRUNDSTÜCK	
DARSTELLUNG	Grundrisse, Schnitt, Ansichten
PLAN NAME	Be-Gesamt
GEZ.	22.06.2017
MASSTAB	1:100
NM	NK